

**LATE RAMESH WARPUDKAR ARTS, COMMERCE & SCIENCE COLLEGE,
SONPETH. DIST. PARBHANI 431516 (MS)**

NAAC Accredited Grade 'B' with 2.03 CGPA (Validity: 02 March 2020)

(Affiliated to: Swami Ramanand Teerth Marathwada University, Nanded)

Web: www.warpudkarcollege.com Email: lrwconpeth@gmail.com. Mob. 09423779000**Shri. P.R. Kadam**

President

Dr. V.D. Satpute

Principal

STUDENT FEEDBACK ON SYLLABUS (2021-22)

IQAC has taken feedback drive from the students regarding the Syllabus considering following 12 points-

It was analysed by the experts committee and forwarded to the authority for appropriate action.

Feedback was taken randomly from 75 students on sample basis.

Que. No.	Normal	Good	Very Good	Excellent
1	01.81%	32.75%	54.54%	10.9%
2	14.54%	05.45%	72.72%	07.27%
3	10.9%	23.63%	61.81%	03.63%
4	12.72%	12.72%	67.27%	07.27%
5	12.72%	12.72%	65.45%	09.09%
6	16.36%	36.36%	45.45%	01.81%
7	27.27%	30.90%	40.00%	01.81%
8	18.18%	20.00%	60.00%	01.81%
9	43.43%	07.27%	36.36%	12.27%
10	14.54%	16.36%	23.63%	45.45%
11	23.63%	10.9%	23.63%	41.81%
12	00.00%	45.45%	36.36%	18.18%

STUDENT FEEDBACK ON SYLLABUS (2021-22)

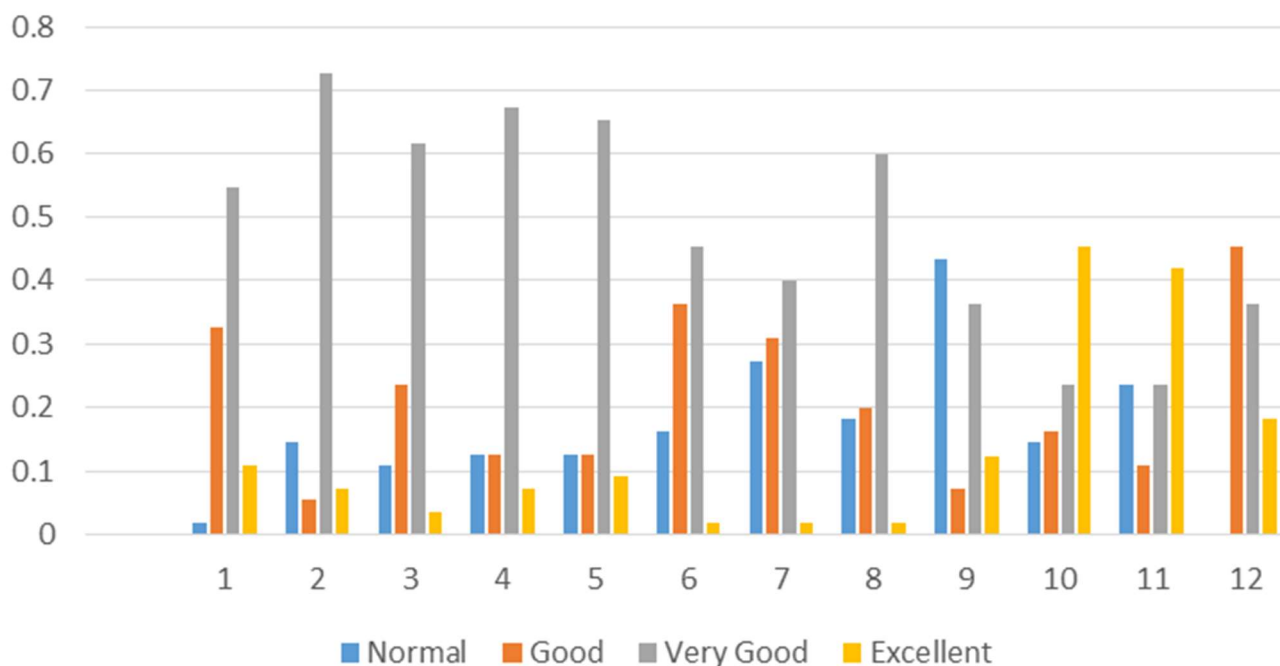

Feedback of Students about the Syllabus was collected on 12 different sample points and after assessment we observed the results for every sample point as follows:

1. Regarding 'How is the Syllabus of degree course you are studying in'? **10.9%** students have given as **Excellent**, **54.54%** as **Very good**, **32.75%** as **Good** & **01.81%** as **Normal** remark.

2. For the question 'Do you get the complete knowledge of the subject from the curriculum you learn'? **07.27%** Students have given as **Excellent**, **72.72%** as **Very good**, **05.45%** as **Good** & **14.54%** **Normal** remarks.

3. In the terms of, 'Is the course you are studying is employable'? The students have given **03.63%** as **Excellent**, **61.81%** as **Very good**, **23.63%** as **Good** & **10.9%** as **Normal** remarks.

4. In view of 'Do you get the complete comprehension of the subject in classroom'? **07.27%** students have given as **Excellent**, **67.27%** as **Very good** remarks, **12.72%** as **Good** & **12.72%** as **Normal** remarks.

5. **09.09%** of students given **Excellent**, **65.45%** **Very good** and **12.72%** of the students given as **Good** and **12.72%** as **Normal** remarks for 'is the syllabus limited to exam only' question.

6. For 'How far the curriculum help in personality development? **01.81%** students have given **Excellent** remark, **45.45%** as **Very good**, **36.36%** as **Good** & **16.36%** as **Normal** remark.

7. For 'Does the curriculum reflect social commitment? **01.81%** students have given **Excellent** remark, **40.00%** as **Very good**, **30.90%** as **Good** & **27.27%** as **Normal** remark.

8. For 'Will this course be useful for your future?' **01.81%** Students have given as **Excellent**, **60.00%** as **Very good** remarks, **20.00%** as **Good** & **18.18%** as **Normal** remarks

9. In view of course capable of meeting your future challenges, **12.27%** students have given **Excellent** remark, **36.36%** **Very good** remarks, **07.27%** as **Good** & **43.43%** as **Normal** remarks

10. For you find cultural events in your college useful for your personality development, **45.45%** students have given as **Excellent** remark, **23.63%** as **Very good** remarks, **16.36%** as **Good** & **14.54%** as **Normal** remarks.

11. For the outdoor competitions held in your college useful for your physical fitness and personality development **41.81%** students have given as **Excellent** remark, **23.63%** as **Very good** remarks, **10.9%** as **Good** & **23.63%** **Normal** remark.

12. For 'opinion about the syllabus' **18.18%** students have given **Excellent** remark, **36.36%** as **Very good** remarks, **45.45%** as **Good** & **00.00%** as **Normal** remark.



PRINCIPAL
Late Ramesh Warpudkar (ACS)
College, Sonpeth Dist. Parbhani